MIDLAND COUNTY
Equalization Department
1212 James Savage Road
Midland, MI 48640

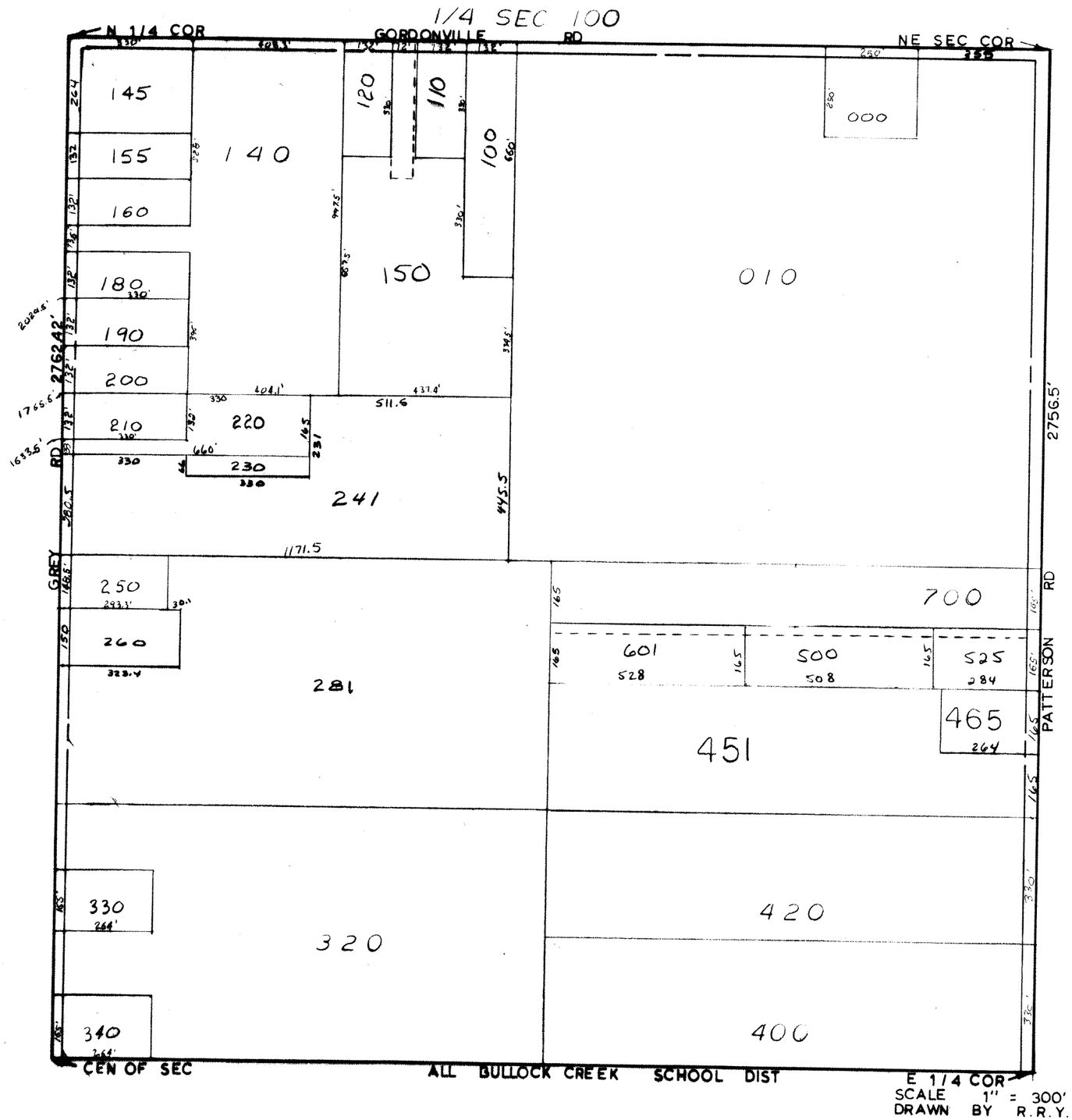

T13N R5E

INGERSOLL TOWNSHIP

REV. 12-12-06

NE 1/4 SEC 100