MIDLAND COUNTY
Equalization Department
1212 James Savage Road
Midland, MI 48640

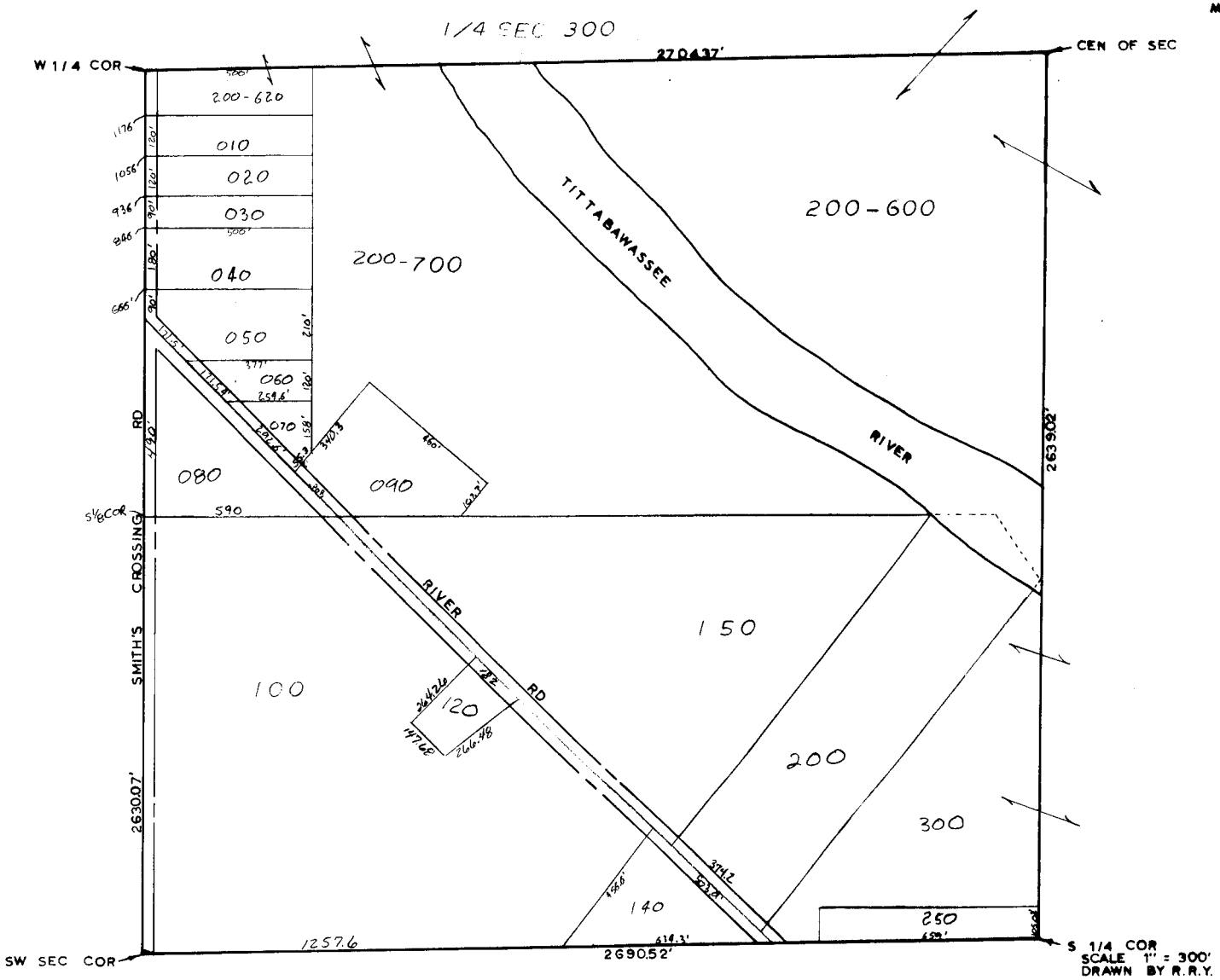

T 13N R 2E

INGERSOLL TOWNSHIP

REV. 12-15-81
SW1/4SEC1