MIDLAND COUNTY
EQUALIZATION DEPARTMENT
MIDLAND, MICHIGAN 48640

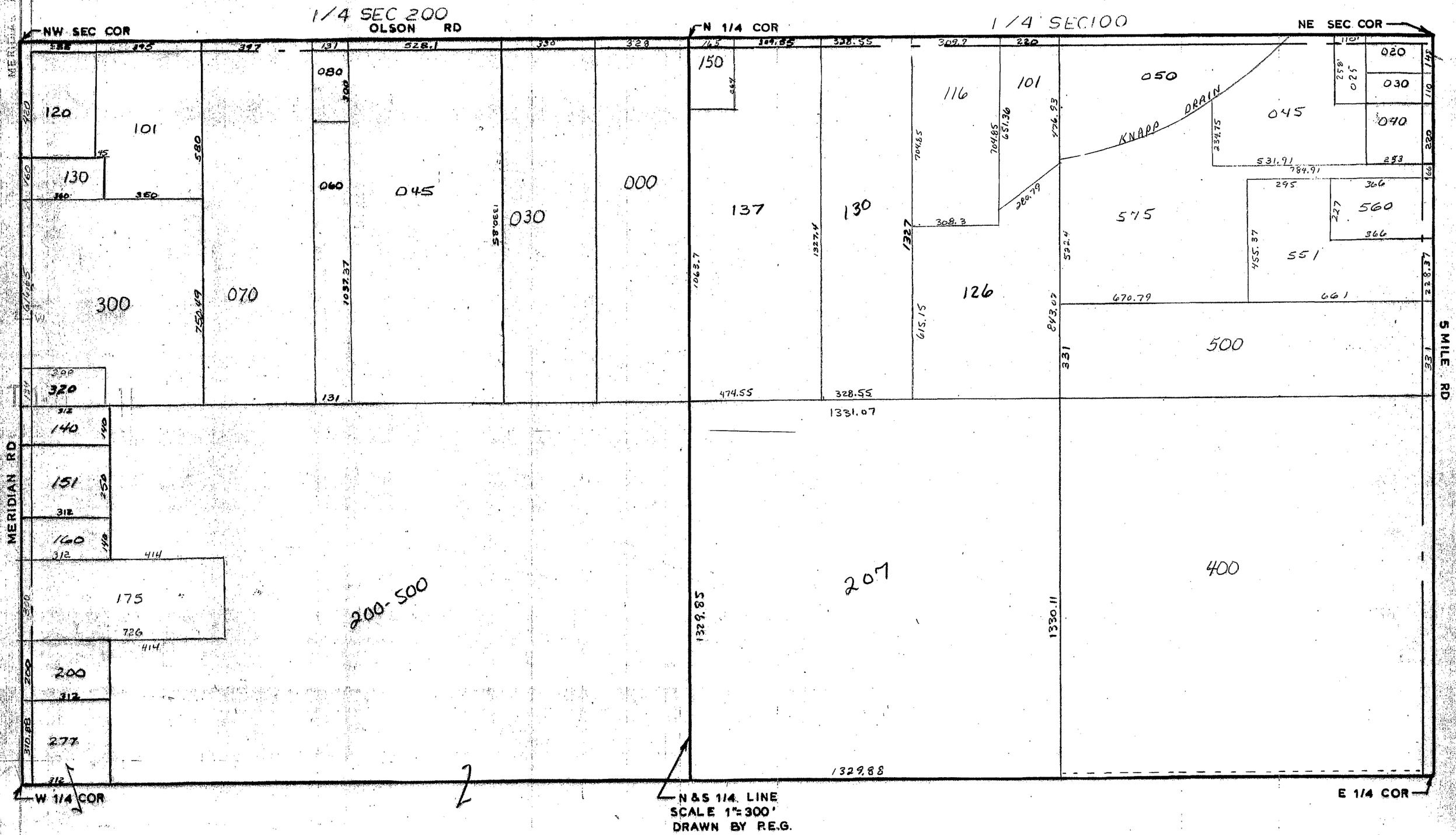

REV. 12-13-04

T14N R1E

HOMER TOWNSHIP

N1/2 SEC 16